

試驗報告

號碼(No.) : KA/2018/80431 日期(Date) : 2018/08/14

頁數(Page): 1 of 12

Test Report

鈴寶企業有限公司

LING PAO ENTERPRISE CO., LTD.



712臺南市新化區崙頂里417號

NO. 417, LUNDING VILLAGE, SINHUA TOWNSHIP, TAINAN COUNTY 712, TAIWAN (R. O. C.)

以下測試樣品係由客戶送樣，且由客戶聲稱並經客戶確認如下 (The following samples was/were submitted and identified by/on behalf of the client as) :

樣品名稱(Sample Description)	: 搖頭開關(TOGGLE SWITCH)
樣品型號(Style/Item No.)	: TOGGLE SWITCH L7 TYPE SERIES, 70 TYPE SERIES, PU70 TYPE SERIES, PA 70 TYPE SERIES
收件日期(Sample Receiving Date)	: 2018/08/07
測試期間(Testing Period)	: 2018/08/07 TO 2018/08/14
送樣廠商(Sample Submitted By)	: 鈴寶企業有限公司 (LING PAO ENTERPRISE CO., LTD.)

=====
測試結果(Test Results) : 請見下一頁 (Please refer to next pages).



報告簽署人/Ray Chang, Ph.D./Manager-Tech
Signed for and on behalf of
SGS Taiwan Limited

試驗報告

號碼(No.) : KA/2018/80431 日期(Date) : 2018/08/14

頁數(Page): 2 of 12

Test Report

鈴寶企業有限公司

LING PAO ENTERPRISE CO., LTD.

712臺南市新化區崙頂里417號

NO. 417, LUNDING VILLAGE, SINHUA TOWNSHIP, TAINAN COUNTY 712, TAIWAN (R. O. C.)

測試結果(Test Results)

測試部位(PART NAME) NO. 1	:	整體混測銅頭/手把 (MIXED ALL PARTS 銅頭/手把)
測試部位(PART NAME) NO. 2	:	整體混測鐵件/螺母/螺絲/彈簧 (MIXED ALL PARTS 鐵件/螺母/螺絲/彈簧)
測試部位(PART NAME) NO. 3	:	整體混測銀接點/紅銅釘/跳板 (MIXED ALL PARTS 銀接點/紅銅釘/跳板)
測試部位(PART NAME) NO. 4	:	整體混測面板 (MIXED ALL PARTS 面板)
測試部位(PART NAME) NO. 5	:	整體混測電木殼/滑動粒/滑動粒座/電木板 (MIXED ALL PARTS 電木殼/滑動粒/滑動粒座/電木板)
測試部位(PART NAME) NO. 6	:	整體混測貼紙 (MIXED ALL PARTS 貼紙)
測試部位(PART NAME) NO. 7	:	整體混測潤滑油 (MIXED ALL PARTS 潤滑油)

測試項目 (Test Items)	單位 (Unit)	測試方法 (Method)	方法偵測 極限值 (MDL)	結果 (Result)		
				NO. 1	NO. 2	NO. 3
鎘 / Cadmium (Cd)	mg/kg	參考 IEC 62321-5: 2013, 以感應耦合電漿原子發射光譜儀檢測. / With reference to IEC 62321-5: 2013 and performed by ICP-AES.	2	10.6	n. d.	n. d.
鉛 / Lead (Pb)	mg/kg	參考 IEC 62321-5: 2013, 以感應耦合電漿原子發射光譜儀檢測. / With reference to IEC 62321-5: 2013 and performed by ICP-AES.	2	28200	n. d.	n. d.
汞 / Mercury (Hg)	mg/kg	參考 IEC 62321-4: 2013, 以感應耦合電漿原子發射光譜儀檢測. / With reference to IEC 62321-4: 2013 and performed by ICP-AES.	2	n. d.	n. d.	n. d.
六價鉻 / Hexavalent Chromium Cr(VI)(#2)	µg/cm ²	參考 IEC 62321-7-1:2015, 以UV-VIS檢測. / With reference to IEC 62321-7-1:2015 and performed by UV-VIS.	0.10	n. d.	n. d.	n. d.

Unless otherwise stated the results shown in this test report refer only to the sample(s) tested. This test report cannot be reproduced, except in full, without prior written permission of the Company. 除非另有說明, 此報告結果僅對測試之樣品負責。本報告未經本公司書面許可, 不可部分複製。
This document is issued by the Company subject to its General Conditions of Service printed overleaf, available on request or accessible at www.sgs.com/terms_and_conditions.htm and, for electronic format documents, subject to Terms and Conditions for Electronic Documents at www.sgs.com/terms_e-document.htm. Attention is drawn to the limitation of liability, indemnification and jurisdiction issues defined therein. Any holder of this document is advised that information contained hereon reflects the Company's findings at the time of its intervention only and within the limits of Client's instructions, if any. The Company's sole responsibility is to its Client and this document does not exonerate parties to a transaction from exercising all their rights and obligations under the transaction documents. This document cannot be reproduced except in full, without prior written approval of the Company. Any unauthorized alteration, forgery or falsification of the content or appearance of this document is unlawful and offenders may be prosecuted to the fullest extent of the law.



化學實驗室-高雄 Chemical Laboratory - Kao., SGS Taiwan Ltd.

試驗報告

號碼(No.) : KA/2018/80431 日期(Date) : 2018/08/14

頁數(Page): 3 of 12

Test Report

鈴寶企業有限公司

LING PAO ENTERPRISE CO., LTD.

712臺南市新化區崙頂里417號

NO. 417, LUNDING VILLAGE, SINHUA TOWNSHIP, TAINAN COUNTY 712, TAIWAN (R. O. C.)

測試項目 (Test Items)	單位 (Unit)	測試方法 (Method)	方法偵測 極限值 (MDL)	結果 (Result)		
				NO. 4	NO. 5	NO. 6
鎘 / Cadmium (Cd)	mg/kg	參考IEC 62321-5: 2013, 以感應耦合電漿原子發射光譜儀檢測. / With reference to IEC 62321-5: 2013 and performed by ICP-AES.	2	n. d.	n. d.	n. d.
鉛 / Lead (Pb)	mg/kg	參考IEC 62321-5: 2013, 以感應耦合電漿原子發射光譜儀檢測. / With reference to IEC 62321-5: 2013 and performed by ICP-AES.	2	7.67	n. d.	n. d.
汞 / Mercury (Hg)	mg/kg	參考IEC 62321-4: 2013, 以感應耦合電漿原子發射光譜儀檢測. / With reference to IEC 62321-4: 2013 and performed by ICP-AES.	2	n. d.	n. d.	n. d.
六價鉻 / Hexavalent Chromium Cr(VI)(#2)	µg/cm ²	參考IEC 62321-7-1:2015, 以UV-VIS檢測. / With reference to IEC 62321-7-1:2015 and performed by UV-VIS.	0.10	n. d.	---	---
六價鉻 / Hexavalent Chromium Cr(VI)	mg/kg	參考IEC 62321-7-2:2017, 以UV-VIS檢測. / With reference to IEC 62321-7-2:2017 and performed by UV-VIS.	8	---	n. d.	n. d.
多溴聯苯總和 / Sum of PBBs	mg/kg	參考IEC 62321-6:2015, 以氣相層析/質譜儀檢測. / With reference to IEC 62321-6:2015 and performed by GC/MS.	-	---	n. d.	n. d.
一溴聯苯 / Monobromobiphenyl	mg/kg		5	---	n. d.	n. d.
二溴聯苯 / Dibromobiphenyl	mg/kg		5	---	n. d.	n. d.
三溴聯苯 / Tribromobiphenyl	mg/kg		5	---	n. d.	n. d.
四溴聯苯 / Tetrabromobiphenyl	mg/kg		5	---	n. d.	n. d.
五溴聯苯 / Pentabromobiphenyl	mg/kg		5	---	n. d.	n. d.
六溴聯苯 / Hexabromobiphenyl	mg/kg		5	---	n. d.	n. d.
七溴聯苯 / Heptabromobiphenyl	mg/kg		5	---	n. d.	n. d.
八溴聯苯 / Octabromobiphenyl	mg/kg		5	---	n. d.	n. d.
九溴聯苯 / Nonabromobiphenyl	mg/kg		5	---	n. d.	n. d.
十溴聯苯 / Decabromobiphenyl	mg/kg	5	---	n. d.	n. d.	

Unless otherwise stated the results shown in this test report refer only to the sample(s) tested. This test report cannot be reproduced, except in full, without prior written permission of the Company. 除非另有說明, 此報告結果僅對測試之樣品負責。本報告未經本公司書面許可, 不可部分複製。
This document is issued by the Company subject to its General Conditions of Service printed overleaf, available on request or accessible at www.sgs.com/terms_and_conditions.htm and, for electronic format documents, subject to Terms and Conditions for Electronic Documents at www.sgs.com/terms_e-document.htm. Attention is drawn to the limitation of liability, indemnification and jurisdiction issues defined therein. Any holder of this document is advised that information contained hereon reflects the Company's findings at the time of its intervention only and within the limits of Client's instructions, if any. The Company's sole responsibility is to its Client and this document does not exonerate parties to a transaction from exercising all their rights and obligations under the transaction documents. This document cannot be reproduced except in full, without prior written approval of the Company. Any unauthorized alteration, forgery or falsification of the content or appearance of this document is unlawful and offenders may be prosecuted to the fullest extent of the law.

SGS Taiwan Ltd.
台灣檢驗科技股份有限公司

No. 61, Kai-Fa Road, Nanzih Export Processing Zone, Kaohsiung, Taiwan /
t + 886 (07)301 2121

高雄市楠梓加工出口區開發路61號
www.tw.sgs.com

f + 886 (07)3010867

Member of the SGS Group

試驗報告

號碼(No.) : KA/2018/80431 日期(Date) : 2018/08/14

頁數(Page): 4 of 12

Test Report

鈴寶企業有限公司

LING PAO ENTERPRISE CO., LTD.

712臺南市新化區崙頂里417號

NO. 417, LUNDING VILLAGE, SINHUA TOWNSHIP, TAINAN COUNTY 712, TAIWAN (R. O. C.)

測試項目 (Test Items)	單位 (Unit)	測試方法 (Method)	方法偵測 極限值 (MDL)	結果 (Result)		
				NO. 4	NO. 5	NO. 6
多溴聯苯醚總和 / Sum of PBDEs	mg/kg	參考 IEC 62321-6:2015, 以氣相層析/質譜儀檢測. / With reference to IEC 62321-6:2015 and performed by GC/MS.	-	---	n. d.	n. d.
一溴聯苯醚 / Monobromodiphenyl ether	mg/kg		5	---	n. d.	n. d.
二溴聯苯醚 / Dibromodiphenyl ether	mg/kg		5	---	n. d.	n. d.
三溴聯苯醚 / Tribromodiphenyl ether	mg/kg		5	---	n. d.	n. d.
四溴聯苯醚 / Tetrabromodiphenyl ether	mg/kg		5	---	n. d.	n. d.
五溴聯苯醚 / Pentabromodiphenyl ether	mg/kg		5	---	n. d.	n. d.
六溴聯苯醚 / Hexabromodiphenyl ether	mg/kg		5	---	n. d.	n. d.
七溴聯苯醚 / Heptabromodiphenyl ether	mg/kg		5	---	n. d.	n. d.
八溴聯苯醚 / Octabromodiphenyl ether	mg/kg		5	---	n. d.	n. d.
九溴聯苯醚 / Nonabromodiphenyl ether	mg/kg		5	---	n. d.	n. d.
十溴聯苯醚 / Decabromodiphenyl ether	mg/kg	5	---	n. d.	n. d.	
鄰苯二甲酸二異丁酯 / DIBP (Di-isobutyl phthalate) (CAS No. : 84-69-5)	mg/kg	參考 IEC 62321-8:2017, 以氣相層析儀/質譜儀檢測. / With reference to IEC 62321-8:2017. Analysis was performed by GC/MS.	50	---	n. d.	n. d.
鄰苯二甲酸二丁酯 / DBP (Dibutyl phthalate) (CAS No. : 84-74-2)	mg/kg		50	---	n. d.	n. d.
鄰苯二甲酸丁苯甲酯 / BBP (Butyl Benzyl phthalate) (CAS No. : 85-68-7)	mg/kg		50	---	n. d.	n. d.
鄰苯二甲酸二(2-乙基己基)酯 / DEHP (Di-(2-ethylhexyl) phthalate) (CAS No. : 117-81-7)	mg/kg		50	---	n. d.	n. d.

Unless otherwise stated the results shown in this test report refer only to the sample(s) tested. This test report cannot be reproduced, except in full, without prior written permission of the Company. 除非另有說明, 此報告結果僅對測試之樣品負責。本報告未經本公司書面許可, 不可部分複製。
This document is issued by the Company subject to its General Conditions of Service printed overleaf, available on request or accessible at www.sgs.com/terms_and_conditions.htm and, for electronic format documents, subject to Terms and Conditions for Electronic Documents at www.sgs.com/terms_e-document.htm. Attention is drawn to the limitation of liability, indemnification and jurisdiction issues defined therein. Any holder of this document is advised that information contained hereon reflects the Company's findings at the time of its intervention only and within the limits of Client's instructions, if any. The Company's sole responsibility is to its Client and this document does not exonerate parties to a transaction from exercising all their rights and obligations under the transaction documents. This document cannot be reproduced except in full, without prior written approval of the Company. Any unauthorized alteration, forgery or falsification of the content or appearance of this document is unlawful and offenders may be prosecuted to the fullest extent of the law.

試驗報告

號碼(No.) : KA/2018/80431 日期(Date) : 2018/08/14

頁數(Page): 5 of 12

Test Report

鈴寶企業有限公司

LING PAO ENTERPRISE CO., LTD.

712臺南市新化區崙頂里417號

NO. 417, LUNDING VILLAGE, SINHUA TOWNSHIP, TAINAN COUNTY 712, TAIWAN (R. O. C.)

測試項目 (Test Items)	單位 (Unit)	測試方法 (Method)	方法偵測 極限值 (MDL)	結果 (Result)		
				NO. 7		
鎘 / Cadmium (Cd)	mg/kg	參考IEC 62321-5: 2013, 以感應耦合電漿原子發射光譜儀檢測. / With reference to IEC 62321-5: 2013 and performed by ICP-AES.	2	n. d.	---	---
鉛 / Lead (Pb)	mg/kg	參考IEC 62321-5: 2013, 以感應耦合電漿原子發射光譜儀檢測. / With reference to IEC 62321-5: 2013 and performed by ICP-AES.	2	n. d.	---	---
汞 / Mercury (Hg)	mg/kg	參考IEC 62321-4: 2013, 以感應耦合電漿原子發射光譜儀檢測. / With reference to IEC 62321-4: 2013 and performed by ICP-AES.	2	n. d.	---	---
六價鉻 / Hexavalent Chromium Cr(VI)	mg/kg	參考IEC 62321-7-2:2017, 以UV-VIS檢測. / With reference to IEC 62321-7-2:2017 and performed by UV-VIS.	8	n. d.	---	---
多溴聯苯總和 / Sum of PBBs	mg/kg	參考IEC 62321-6:2015, 以氣相層析/質譜儀檢測. / With reference to IEC 62321-6:2015 and performed by GC/MS.	-	n. d.	---	---
一溴聯苯 / Monobromobiphenyl	mg/kg		5	n. d.	---	---
二溴聯苯 / Dibromobiphenyl	mg/kg		5	n. d.	---	---
三溴聯苯 / Tribromobiphenyl	mg/kg		5	n. d.	---	---
四溴聯苯 / Tetrabromobiphenyl	mg/kg		5	n. d.	---	---
五溴聯苯 / Pentabromobiphenyl	mg/kg		5	n. d.	---	---
六溴聯苯 / Hexabromobiphenyl	mg/kg		5	n. d.	---	---
七溴聯苯 / Heptabromobiphenyl	mg/kg		5	n. d.	---	---
八溴聯苯 / Octabromobiphenyl	mg/kg		5	n. d.	---	---
九溴聯苯 / Nonabromobiphenyl	mg/kg		5	n. d.	---	---
十溴聯苯 / Decabromobiphenyl	mg/kg	5	n. d.	---	---	

Unless otherwise stated the results shown in this test report refer only to the sample(s) tested. This test report cannot be reproduced, except in full, without prior written permission of the Company. 除非另有說明, 此報告結果僅對測試之樣品負責。本報告未經本公司書面許可, 不可部分複製。
This document is issued by the Company subject to its General Conditions of Service printed overleaf, available on request or accessible at www.sgs.com/terms_and_conditions.htm and, for electronic format documents, subject to Terms and Conditions for Electronic Documents at www.sgs.com/terms_e-document.htm. Attention is drawn to the limitation of liability, indemnification and jurisdiction issues defined therein. Any holder of this document is advised that information contained hereon reflects the Company's findings at the time of its intervention only and within the limits of Client's instructions, if any. The Company's sole responsibility is to its Client and this document does not exonerate parties to a transaction from exercising all their rights and obligations under the transaction documents. This document cannot be reproduced except in full, without prior written approval of the Company. Any unauthorized alteration, forgery or falsification of the content or appearance of this document is unlawful and offenders may be prosecuted to the fullest extent of the law.

試驗報告

號碼(No.) : KA/2018/80431 日期(Date) : 2018/08/14

頁數(Page): 6 of 12

Test Report

鈴寶企業有限公司

LING PAO ENTERPRISE CO., LTD.

712臺南市新化區崙頂里417號

NO. 417, LUNDING VILLAGE, SINHUA TOWNSHIP, TAINAN COUNTY 712, TAIWAN (R. O. C.)

測試項目 (Test Items)	單位 (Unit)	測試方法 (Method)	方法偵測 極限值 (MDL)	結果 (Result)		
				NO. 7		
多溴聯苯醚總和 / Sum of PBDEs	mg/kg	參考IEC 62321-6:2015, 以氣相層析/質譜儀檢測. / With reference to IEC 62321-6:2015 and performed by GC/MS.	-	n. d.	---	---
一溴聯苯醚 / Monobromodiphenyl ether	mg/kg		5	n. d.	---	---
二溴聯苯醚 / Dibromodiphenyl ether	mg/kg		5	n. d.	---	---
三溴聯苯醚 / Tribromodiphenyl ether	mg/kg		5	n. d.	---	---
四溴聯苯醚 / Tetrabromodiphenyl ether	mg/kg		5	n. d.	---	---
五溴聯苯醚 / Pentabromodiphenyl ether	mg/kg		5	n. d.	---	---
六溴聯苯醚 / Hexabromodiphenyl ether	mg/kg		5	n. d.	---	---
七溴聯苯醚 / Heptabromodiphenyl ether	mg/kg		5	n. d.	---	---
八溴聯苯醚 / Octabromodiphenyl ether	mg/kg		5	n. d.	---	---
九溴聯苯醚 / Nonabromodiphenyl ether	mg/kg		5	n. d.	---	---
十溴聯苯醚 / Decabromodiphenyl ether	mg/kg	5	n. d.	---	---	
鄰苯二甲酸二異丁酯 / DIBP (Di-isobutyl phthalate) (CAS No.: 84-69-5)	mg/kg	參考IEC 62321-8:2017, 以氣相層析儀/質譜儀檢測. / With reference to IEC 62321-8:2017. Analysis was performed by GC/MS.	50	n. d.	---	---
鄰苯二甲酸二丁酯 / DBP (Dibutyl phthalate) (CAS No.: 84-74-2)	mg/kg		50	n. d.	---	---
鄰苯二甲酸丁苯甲酯 / BBP (Butyl Benzyl phthalate) (CAS No.: 85-68-7)	mg/kg		50	n. d.	---	---
鄰苯二甲酸二(2-乙基己基)酯 / DEHP (Di-(2-ethylhexyl) phthalate) (CAS No.: 117-81-7)	mg/kg		50	n. d.	---	---

Unless otherwise stated the results shown in this test report refer only to the sample(s) tested. This test report cannot be reproduced, except in full, without prior written permission of the Company. 除非另有說明, 此報告結果僅對測試之樣品負責。本報告未經本公司書面許可, 不可部分複製。
This document is issued by the Company subject to its General Conditions of Service printed overleaf, available on request or accessible at www.sgs.com/terms_and_conditions.htm and, for electronic format documents, subject to Terms and Conditions for Electronic Documents at www.sgs.com/terms_e-document.htm. Attention is drawn to the limitation of liability, indemnification and jurisdiction issues defined therein. Any holder of this document is advised that information contained hereon reflects the Company's findings at the time of its intervention only and within the limits of Client's instructions, if any. The Company's sole responsibility is to its Client and this document does not exonerate parties to a transaction from exercising all their rights and obligations under the transaction documents. This document cannot be reproduced except in full, without prior written approval of the Company. Any unauthorized alteration, forgery or falsification of the content or appearance of this document is unlawful and offenders may be prosecuted to the fullest extent of the law.

試驗報告

號碼(No.) : KA/2018/80431 日期(Date) : 2018/08/14

頁數(Page): 7 of 12

Test Report

鈴寶企業有限公司

LING PAO ENTERPRISE CO., LTD.

712臺南市新化區崙頂里417號

NO. 417, LUNDING VILLAGE, SINHUA TOWNSHIP, TAINAN COUNTY 712, TAIWAN (R. O. C.)

備註(Note) :

1. mg/kg = ppm ; 0.1wt% = 1000ppm
2. n. d. = Not Detected (未檢出)
3. MDL = Method Detection Limit (方法偵測極限值)
4. "-" = Not Regulated (無規格值)
5. "---" = Not Conducted (未測項目)
6. (#2) =
 - a. 當六價鉻結果大於 $0.13 \mu\text{g}/\text{cm}^2$ ，表示樣品表層含有六價鉻。 / The sample is positive for Cr(VI) if the Cr(VI) concentration is greater than $0.13 \mu\text{g}/\text{cm}^2$. The sample coating is considered to contain Cr(VI).
 - b. 當六價鉻結果為n.d. (濃度小於 $0.10 \mu\text{g}/\text{cm}^2$)，表示表層不含六價鉻。 / The sample is negative for Cr(VI) if Cr(VI) is n.d. (concentration less than $0.10 \mu\text{g}/\text{cm}^2$). The coating is considered a non-Cr(VI) based coating
 - c. 當六價鉻結果介於 0.10 及 $0.13 \mu\text{g}/\text{cm}^2$ 時，無法確定塗層是否含有六價鉻。 / The result between $0.10 \mu\text{g}/\text{cm}^2$ and $0.13 \mu\text{g}/\text{cm}^2$ is considered to be inconclusive - unavoidable coating variations may influence the determination.
7. 樣品的測試是基於申請人要求混合測試，報告中的混合測試結果不代表其中個別單一材質的含量。(The samples was/were analyzed on behalf of the applicant as mixing sample in one testing. The above results was/were only given as the informality value.)

試驗報告

號碼(No.) : KA/2018/80431 日期(Date) : 2018/08/14

頁數(Page): 8 of 12

Test Report

鈴寶企業有限公司

LING PAO ENTERPRISE CO., LTD.

712臺南市新化區崙頂里417號

NO. 417, LUNDING VILLAGE, SINHUA TOWNSHIP, TAINAN COUNTY 712, TAIWAN (R. O. C.)

重金屬流程圖 / Analytical flow chart of Heavy Metal

根據以下的流程圖之條件，樣品已完全溶解。(六價鉻測試方法除外)

These samples were dissolved totally by pre-conditioning method according to below flow chart. (Cr⁶⁺ test method excluded)

- 測試人員：劉俊宏 / Technician : Jony Liu
- 測試負責人：張伯睿 / Supervisor: Ray Chang

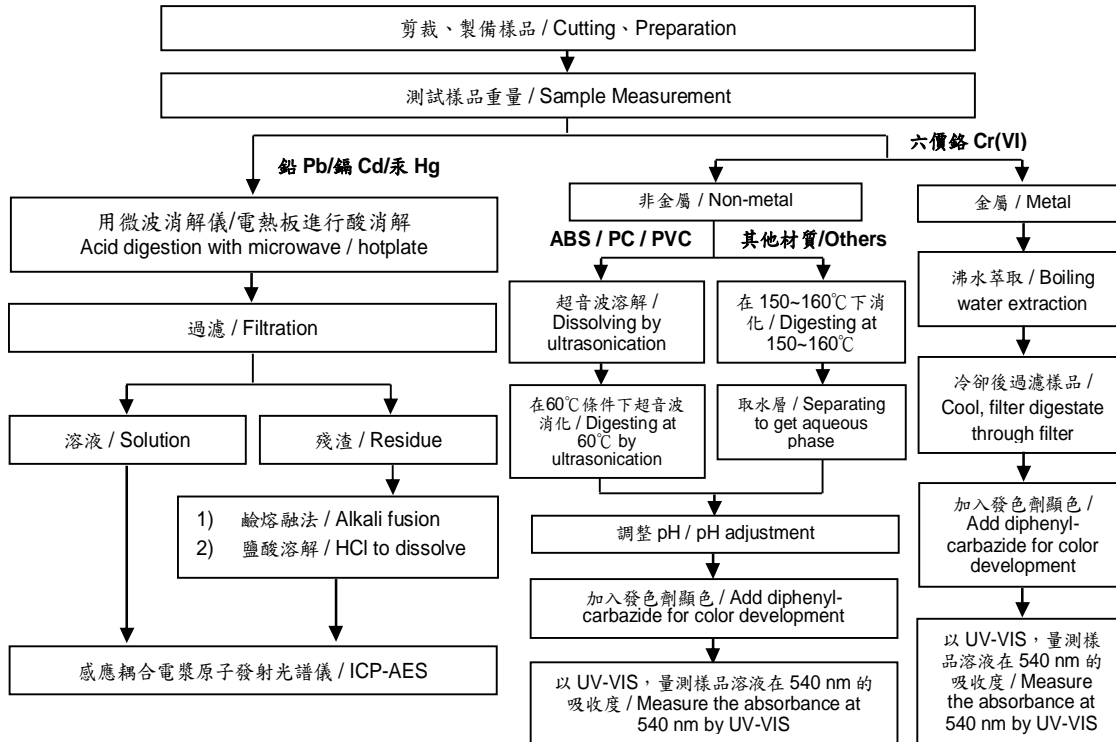

試驗報告

號碼(No.) : KA/2018/80431 日期(Date) : 2018/08/14

頁數(Page): 9 of 12

Test Report

鈴寶企業有限公司

LING PAO ENTERPRISE CO., LTD.

712臺南市新化區崙頂里417號

NO. 417, LUNDING VILLAGE, SINHUA TOWNSHIP, TAINAN COUNTY 712, TAIWAN (R. O. C.)

多溴聯苯/多溴聯苯醚 分析流程圖 / PBB/PBDE analytical FLOW CHART

- 測試人員：陳威錚 / Technician : Dorothy Chen
- 測試負責人：張伯睿 / Supervisor: Ray Chang

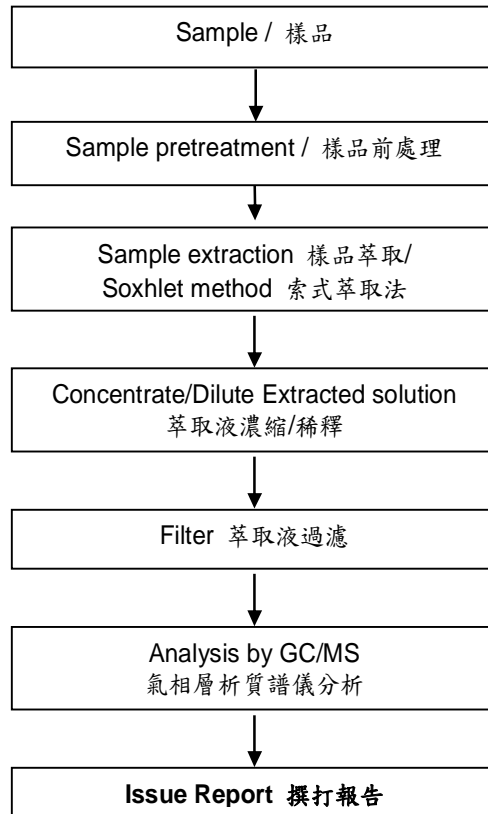

Unless otherwise stated the results shown in this test report refer only to the sample(s) tested. This test report cannot be reproduced, except in full, without prior written permission of the Company. 除非另有說明，此報告結果僅對測試之樣品負責。本報告未經本公司書面許可，不可部分複製。
This document is issued by the Company subject to its General Conditions of Service printed overleaf, available on request or accessible at www.sgs.com/terms_and_conditions.htm and, for electronic format documents, subject to Terms and Conditions for Electronic Documents at www.sgs.com/terms_e-document.htm. Attention is drawn to the limitation of liability, indemnification and jurisdiction issues defined therein. Any holder of this document is advised that information contained hereon reflects the Company's findings at the time of its intervention only and within the limits of Client's instructions, if any. The Company's sole responsibility is to its Client and this document does not exonerate parties to a transaction from exercising all their rights and obligations under the transaction documents. This document cannot be reproduced except in full, without prior written approval of the Company. Any unauthorized alteration, forgery or falsification of the content or appearance of this document is unlawful and offenders may be prosecuted to the fullest extent of the law.

試驗報告

號碼(No.) : KA/2018/80431 日期(Date) : 2018/08/14

頁數(Page): 10 of 12

Test Report

鈴寶企業有限公司

LING PAO ENTERPRISE CO., LTD.

712臺南市新化區崙頂里417號

NO. 417, LUNDING VILLAGE, SINHUA TOWNSHIP, TAINAN COUNTY 712, TAIWAN (R. O. C.)

可塑劑分析流程圖 / Analytical flow chart of phthalate content

- 測試人員：陳威錚 / Technician : Dorothy Chen
- 測試負責人：張伯睿 / Supervisor: Ray Chang

【測試方法/Test method: IEC 62321-8】

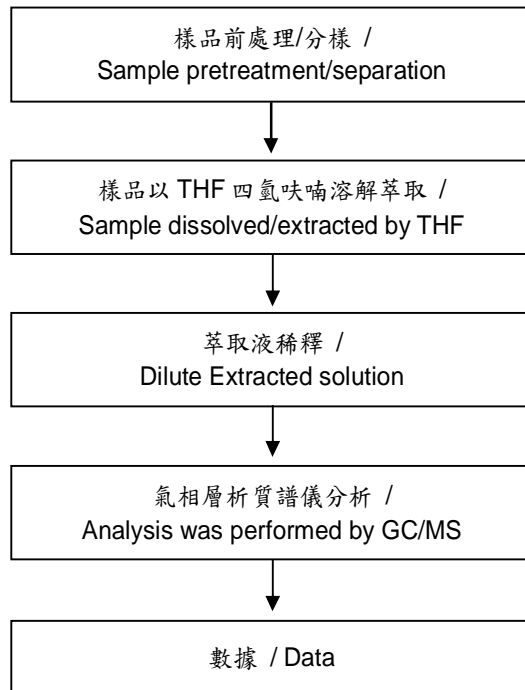

Unless otherwise stated the results shown in this test report refer only to the sample(s) tested. This test report cannot be reproduced, except in full, without prior written permission of the Company. 除非另有說明，此報告結果僅對測試之樣品負責。本報告未經本公司書面許可，不可部分複製。
This document is issued by the Company subject to its General Conditions of Service printed overleaf, available on request or accessible at www.sgs.com/terms_and_conditions.htm and, for electronic format documents, subject to Terms and Conditions for Electronic Documents at www.sgs.com/terms_e-document.htm. Attention is drawn to the limitation of liability, indemnification and jurisdiction issues defined therein. Any holder of this document is advised that information contained hereon reflects the Company's findings at the time of its intervention only and within the limits of Client's instructions, if any. The Company's sole responsibility is to its Client and this document does not exonerate parties to a transaction from exercising all their rights and obligations under the transaction documents. This document cannot be reproduced except in full, without prior written approval of the Company. Any unauthorized alteration, forgery or falsification of the content or appearance of this document is unlawful and offenders may be prosecuted to the fullest extent of the law.

試驗報告

號碼(No.) : KA/2018/80431 日期(Date) : 2018/08/14

頁數(Page): 11 of 12

Test Report

鈴寶企業有限公司

LING PAO ENTERPRISE CO., LTD.

712臺南市新化區崙頂里417號

NO. 417, LUNDING VILLAGE, SINHUA TOWNSHIP, TAINAN COUNTY 712, TAIWAN (R. O. C.)

* 照片中如有箭頭標示，則表示為實際檢測之樣品/部位。*
(The tested sample / part is marked by an arrow if it's shown on the photo.)

KA/2018/80431



KA/2018/80431

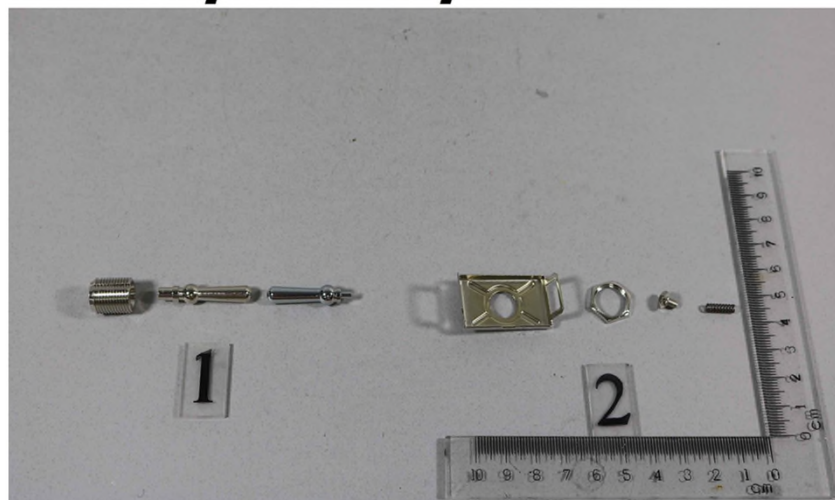

Unless otherwise stated the results shown in this test report refer only to the sample(s) tested. This test report cannot be reproduced, except in full, without prior written permission of the Company. 除非另有說明，此報告結果僅對測試之樣品負責。本報告未經本公司書面許可，不可部分複製。
This document is issued by the Company subject to its General Conditions of Service printed overleaf, available on request or accessible at www.sgs.com/terms_and_conditions.htm and, for electronic format documents, subject to Terms and Conditions for Electronic Documents at www.sgs.com/terms_e-document.htm. Attention is drawn to the limitation of liability, indemnification and jurisdiction issues defined therein. Any holder of this document is advised that information contained hereon reflects the Company's findings at the time of its intervention only and within the limits of Client's instructions, if any. The Company's sole responsibility is to its Client and this document does not exonerate parties to a transaction from exercising all their rights and obligations under the transaction documents. This document cannot be reproduced except in full, without prior written approval of the Company. Any unauthorized alteration, forgery or falsification of the content or appearance of this document is unlawful and offenders may be prosecuted to the fullest extent of the law.

試驗報告

Test Report

號碼(No.) : KA/2018/80431 日期(Date) : 2018/08/14

頁數(Page): 12 of 12

鈴寶企業有限公司

LING PAO ENTERPRISE CO., LTD.

712臺南市新化區崙頂里417號

NO. 417, LUNDING VILLAGE, SINHUA TOWNSHIP, TAINAN COUNTY 712, TAIWAN (R. O. C.)

KA/2018/80431



KA/2018/80431



** 報告結尾(End of Report) **

Unless otherwise stated the results shown in this test report refer only to the sample(s) tested. This test report cannot be reproduced, except in full, without prior written permission of the Company. 除非另有說明，此報告結果僅對測試之樣品負責。本報告未經本公司書面許可，不可部分複製。
This document is issued by the Company subject to its General Conditions of Service printed overleaf, available on request or accessible at www.sgs.com/terms_and_conditions.htm and, for electronic format documents, subject to Terms and Conditions for Electronic Documents at www.sgs.com/terms_e-document.htm. Attention is drawn to the limitation of liability, indemnification and jurisdiction issues defined therein. Any holder of this document is advised that information contained hereon reflects the Company's findings at the time of its intervention only and within the limits of Client's instructions, if any. The Company's sole responsibility is to its Client and this document does not exonerate parties to a transaction from exercising all their rights and obligations under the transaction documents. This document cannot be reproduced except in full, without prior written approval of the Company. Any unauthorized alteration, forgery or falsification of the content or appearance of this document is unlawful and offenders may be prosecuted to the fullest extent of the law.